

#1378 Filed This 17 day of July 1969

And Recorded in Vol. 4 B Page 163 at 10:13 AM

Ollie Sammons
Register Mesne Conveyance Greenville County, S. C.

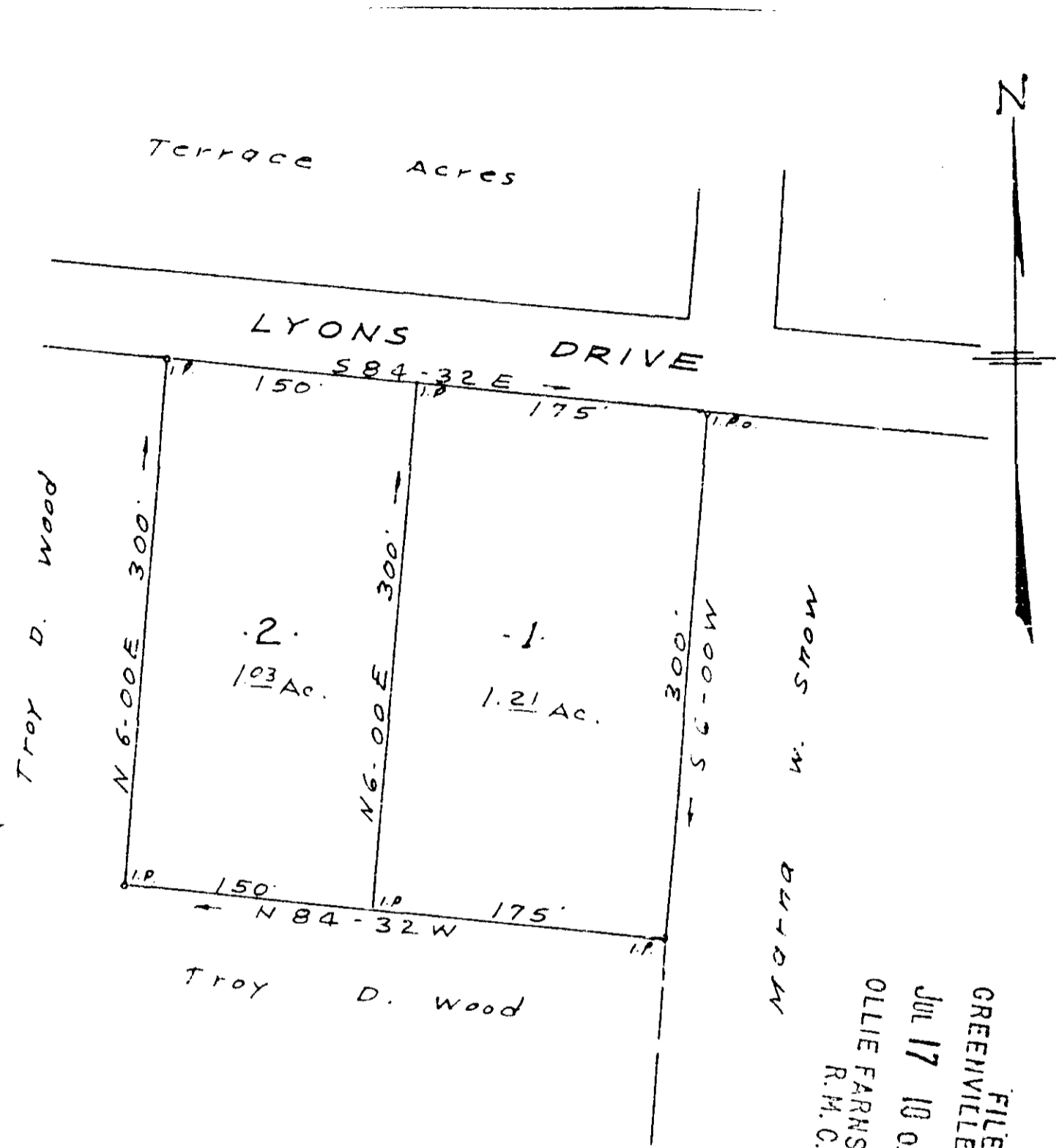

FILED
GREENVILLE CO. S.C.
JUL 17 10 03 AM '69
OLLIE FARMS NORTH
R.M.C.

PT. 559.1-1-27

PROPERTY OF
TROY D. WOOD

NEAR SIMPSONVILLE S.C.
SCALE 1"=100' JUNE 17, 1969

4B-163

1378

FB D-69 50f

C.O. Riddle - Reg. L.S. 1347

